

San Juan Ave Between Gordon Head Rd And Tyndall Ave
2024-02-12 To 2024-02-18



The data presented here is for information purposes only and should not be considered authoritative for construction, geotechnical, engineering, navigational, legal, or other site-specific uses. Please note that small datasets may skew the calculation of the hourly 85th percentile speed. The information shared is owned by the Transportation Division of the Engineering Department at the District of Saanich. Accuracy is not guaranteed.

This document contains:

Overview

Vehicle Volume Summary

Vehicle Speed Summary

Vehicle Classification Summary

Overview

San Juan Ave Between Gordon Head Rd And Tyndall Ave
2024-02-12 To 2024-02-18



Location Map

Metric	EB	WB	Combined
Average Traffic Volume (weekdays)	634	626	1260
Average Speed (km/h)	35	35	35

Weather Information	Value
Minimum Temperature	1.1 °C
Maximum Temperature	8.8 °C
Total Precipitation	1.7 mm

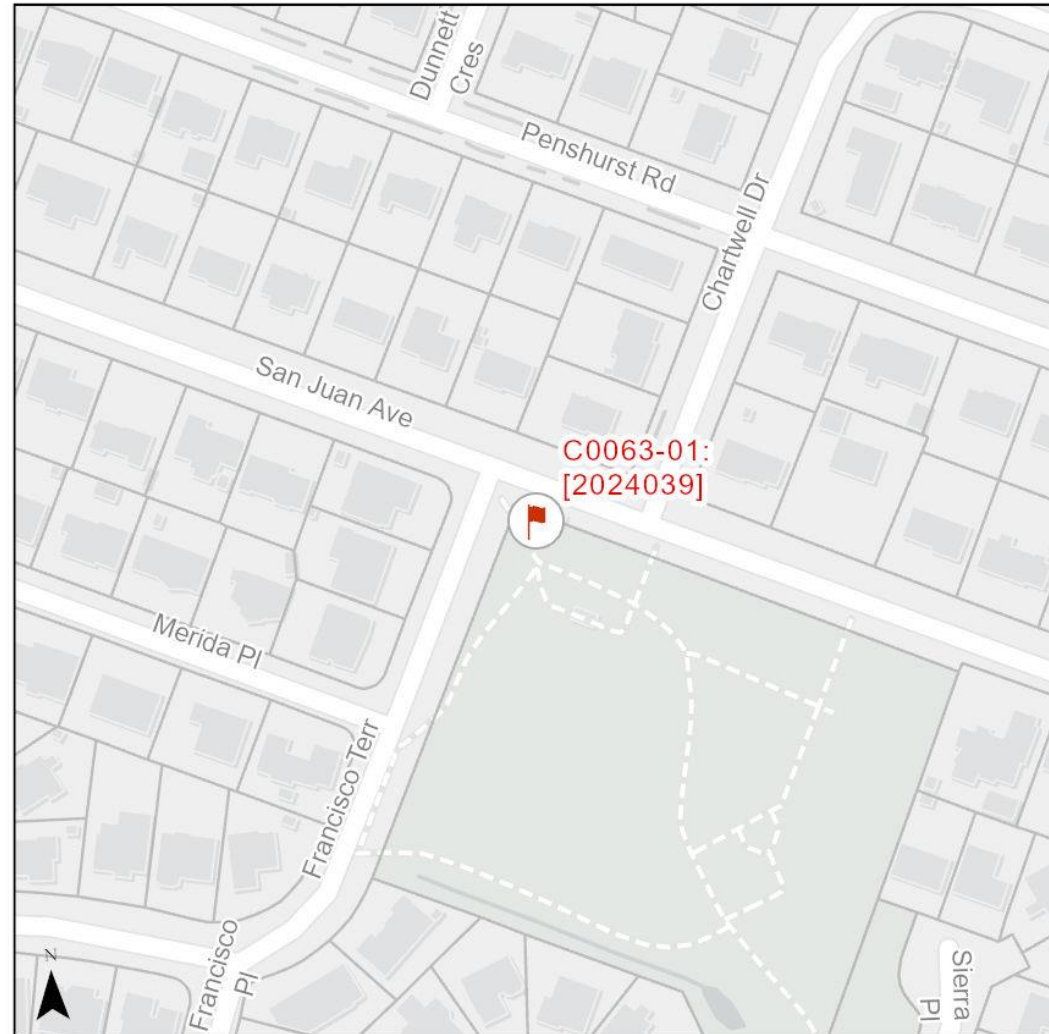

Vehicle Volume Summary

Start Date: 2024-02-12
 Start Time: 12:00 AM
 Station ID: C0063-01



Location: San Juan Ave Between Gordon Head Rd And Tyndall Ave

DATE:	2024-02-12		2024-02-13		2024-02-14		2024-02-15		2024-02-16		WK AVG		WK AVG	HOURLY
	MON		TUE		WED		THURS		FRI		EB	WB	CH 1+2	%
Time:	EB	WB	EB	WB	EB	WB	EB	WB	EB	WB	EB	WB		
12-1 AM	6	2	0	3	0	1	4	1	3	1	3	2	4	0.3%
1-2 AM	0	1	1	2	0	3	0	0	0	3	0	2	2	0.2%
2-3 AM	0	1	0	0	0	1	1	0	0	0	0	0	1	0.0%
3-4 AM	0	1	0	2	0	0	0	0	0	1	0	1	1	0.1%
4-5 AM	1	2	0	2	0	5	2	2	0	2	1	3	3	0.3%
5-6 AM	4	0	1	4	4	4	2	3	2	5	3	3	6	0.5%
6-7 AM	9	10	8	8	10	13	7	9	5	13	8	11	18	1.5%
7-8 AM	21	22	25	30	29	25	23	24	24	18	24	24	48	3.8%
8-9 AM	51	50	60	56	69	67	59	68	33	24	54	53	107	8.5%
9-10 AM	43	24	47	35	44	44	44	39	40	45	44	37	81	6.4%
10-11 AM	24	36	33	38	33	25	32	35	33	36	31	34	65	5.2%
11-12 PM	33	32	45	35	42	38	43	42	35	49	40	39	79	6.3%
12-1 PM	36	27	33	47	40	35	35	34	36	51	36	39	75	5.9%
1-2 PM	38	34	35	31	40	37	36	30	52	56	40	38	78	6.2%
2-3 PM	51	42	43	49	50	51	39	48	50	42	47	46	93	7.4%
3-4 PM	57	56	56	58	60	58	63	53	46	45	56	54	110	8.8%
4-5 PM	66	55	49	62	62	56	54	49	64	38	59	52	111	8.8%
5-6 PM	49	46	66	51	67	54	59	63	41	37	56	50	107	8.5%
6-7 PM	40	47	47	49	44	50	33	37	45	47	42	46	88	7.0%
7-8 PM	31	30	38	24	48	35	35	45	37	28	38	32	70	5.6%
8-9 PM	24	32	23	22	20	24	23	22	20	30	22	26	48	3.8%
9-10 PM	13	13	13	17	19	18	17	22	25	20	17	18	35	2.8%
10-11 PM	5	9	10	12	9	13	10	10	6	8	8	10	18	1.5%
11-12 AM	3	4	2	6	8	3	3	5	12	9	6	5	11	0.9%
LANES	605	576	635	643	698	660	624	641	609	608	634	626	1260	100.0%
TOTAL	1181		1278		1358		1265		1217		1260			
	MON		TUE		WED		THURS		FRI		WK AVG			
MAX. 7 - 9 am PEAK		107		8.5%	between	8-9 AM	TOTAL VEHICLES-PEAK PERIODS				2 HOUR PEAK INTERVALS			
MAX. 7 - 11 am PEAK		107		8.5%	between	8-9 AM	527	6 HR TOTAL			2 HR AM (7 - 9 AM)			
MAX. 11 am - 1 pm		79		6.3%	between	11-12 PM	373	4 HR TOTAL			7-8 AM	VEH / HR	VEH / 2HR	2 HR %
MAX. 11 am - 3 pm		93		7.4%	between	2-3 PM	24 HOUR FACTORS				8-9 AM	48	156	12.4%
MAX. 4 - 6 pm PEAK		111		8.8%	between	4-5 PM					6-24 HR FACT.			
MAX. 3 - 6 pm PEAK		111		8.8%	between	4-5 PM	2.39	6-24 HR FACT.			11-12 PM	79	154	12.2%
							3.38	4-24 HR FACT.			12-1 PM	75		
											2 HR PM (4 - 6 PM)			
											4-5 PM	VEH / HR	VEH / 2HR	2 HR %
											5-6 PM	111	218	17.3%
												107		

Vehicle Speed Summary



Station ID: C0063-01
 Location: San Juan Ave Between Gordon Head Rd And Tyndall Ave
 Dates: 2024-02-12 To 2024-02-18

Bin Number	1	2	3	4	5	6	7	8	9	10	11	12	13	14
Bin Speeds	1-20	21-25	26-30	31-35	36-40	41-45	46-50	51-55	56-60	61-65	66-70	71-80	81-90	91-9999
Count Total	588	406	731	2456	2143	1083	569	152	48	12	3	4	1	2
Percent Total	7%	5%	9%	30%	26%	13%	7%	2%	1%	0%	0%	0%	0%	0%

Movements	Above 30 km/h	Above 40 km/h	Above 50 km/h
EB	78%	23%	3%
WB	80%	22%	3%
Combined	79%	23%	3%

Movements	Average Speed	85th Percentile Speed	95th Percentile Speed
EB	36 km/h	43 km/h	48 km/h
WB	35 km/h	43 km/h	48 km/h
Combined	35 km/h	43 km/h	48 km/h

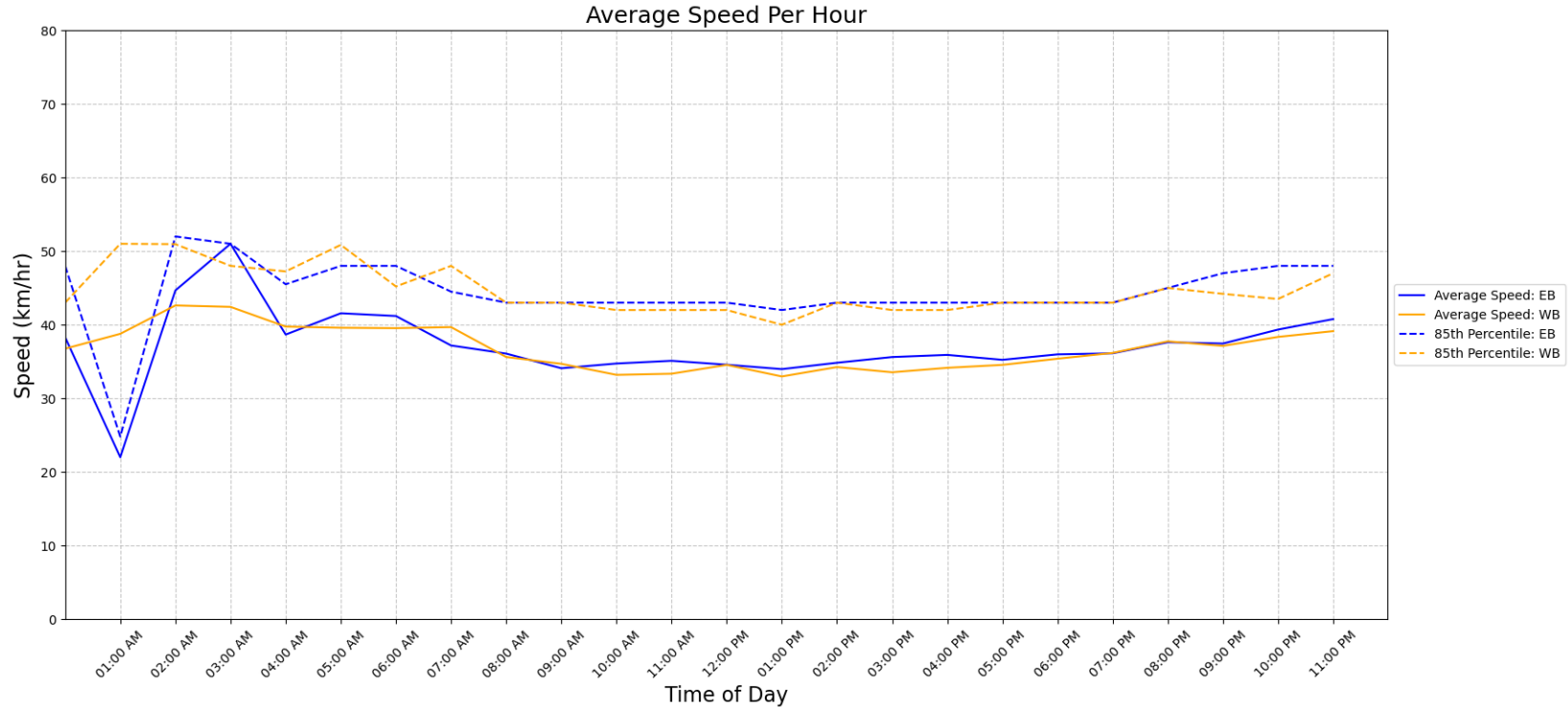

Vehicle Class Summary

Station ID C0063-01
 Location: San Juan Ave Between Gordon Head Rd And Tyndall Ave
 Dates: 2024-02-12 To 2024-02-18



Classification	Motorcycle	Car & Light Goods Vehicles	Buses & Single Unit Truck	Trailer Truck	Multi-trailer truck
Length	0m to 2.00m	2.01m to 7.00m	7.00m to 15.20m	15.20m to 22.50m	22.51m to 999m

Movement	Classification					Total
	Motorcycle	Car & Light Goods Vehicles	Buses & Single Unit Truck	Trailer Truck	Multi-trailer truck	
EB	150	3953	35	0	0	4138
WB	158	3795	106	1	0	4060
Total	308	7748	141	1	0	8198
Percentage of Total	3.76%	94.51%	1.72%	0.01%	0.00%	100.00%

- Red values adjusted to closer align with expected values due to a radar classification anomaly